3 Spirituals

Michael row the boat ashore/Kumbaya/Amen

für Männerchor a cappella (Gitarren-Begl.ad lib.)

Arrangements: Eckart Hehrer
Texte+Melodien: Trad.

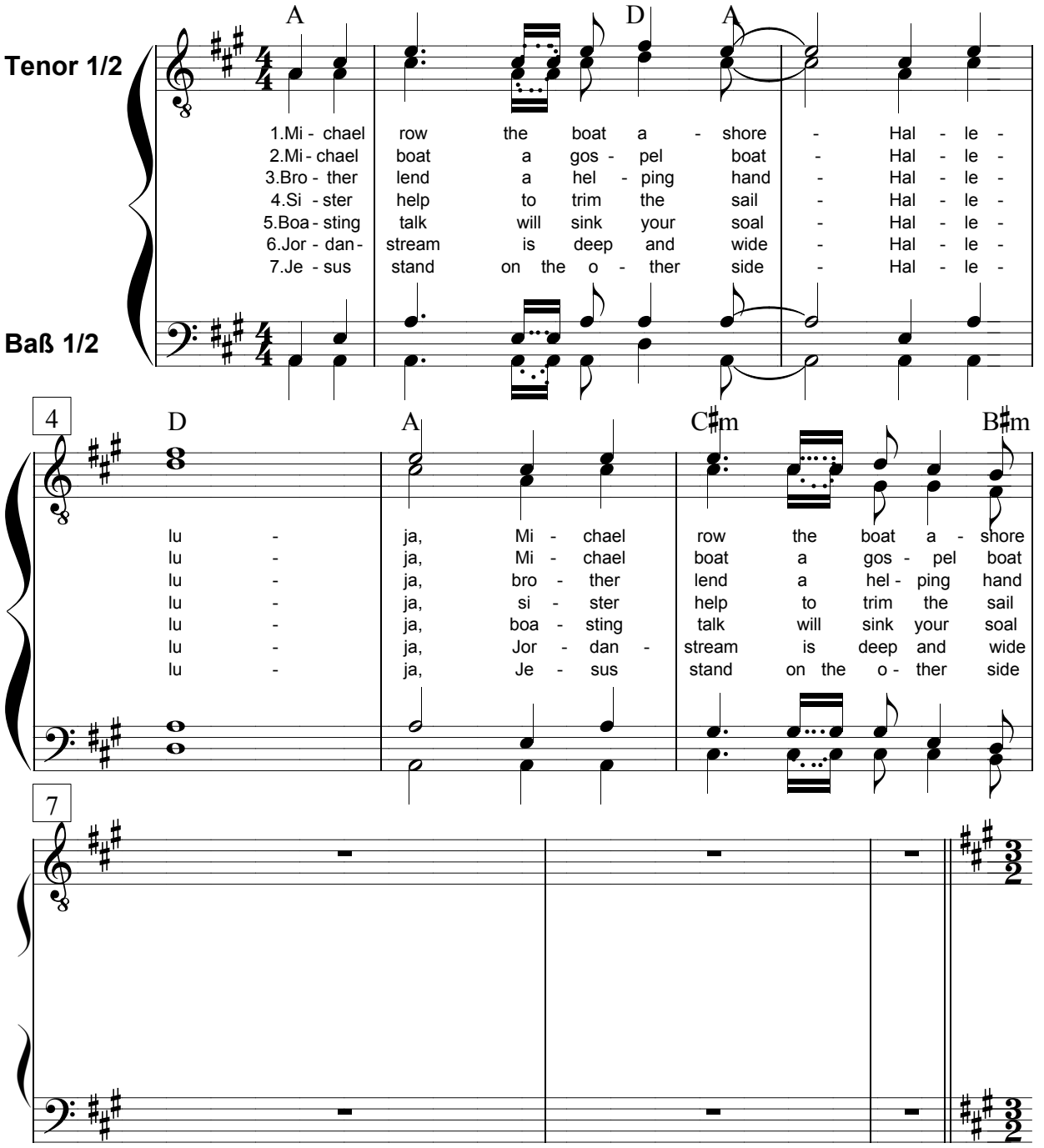

Kumbaya

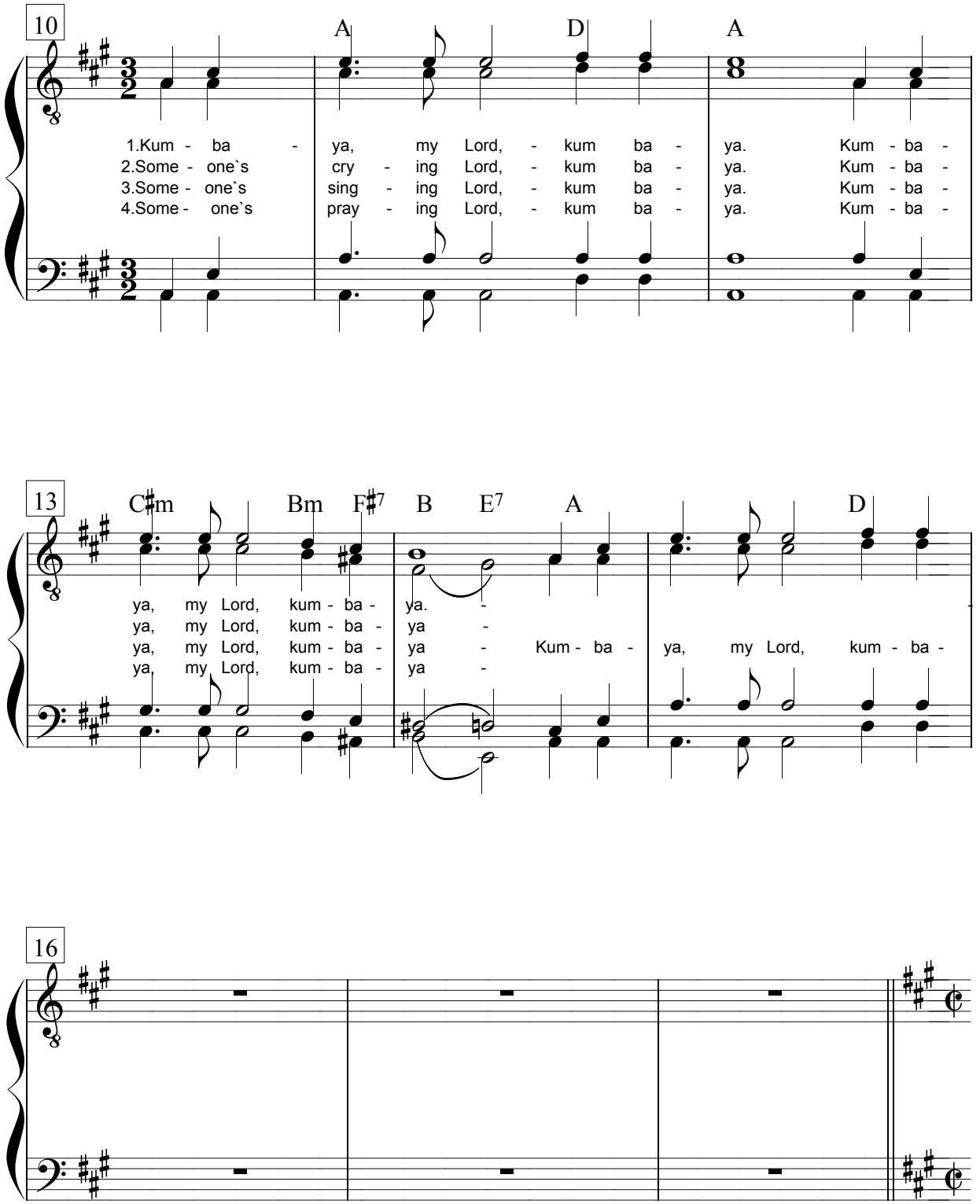
10
A
D
A
1.Kum - ba - ya, my Lord, - kum ba - ya. Kum - ba -
2.Some - one`s cry - ing Lord, - kum ba - ya. Kum - ba -
3.Some - one`s sing - ing Lord, - kum ba - ya. Kum - ba -
4.Some - one`s pray - ing Lord, - kum ba - ya. Kum - ba -
13
C♯m
Bm
F♯7
B
E7
A
D
ya, my Lord, kum - ba - ya. -
ya, my Lord, kum - ba - ya -
ya, my Lord, kum - ba - ya - Kum - ba - ya, my Lord, kum - ba -
ya, my Lord, kum - ba - ya -
16

Amen

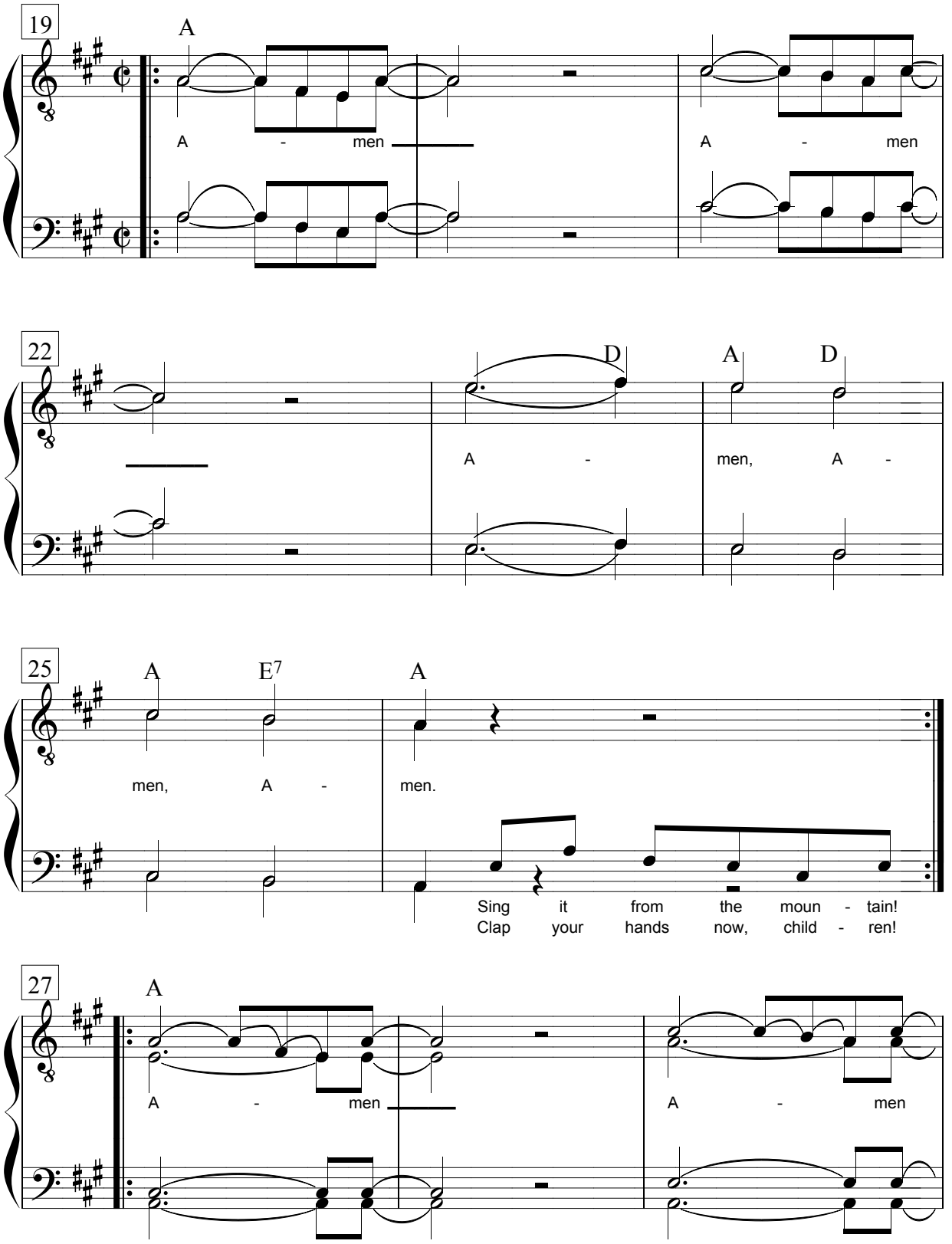
19
A
A - men
A - men
22
D
A
D
A -
men, A -
25
A
E7
A
men, A -
men.
Sing it from the moun - tain!
Clap your hands now, child - ren!
27
A
A - men
A - men